



Bob Williams
2016 President

Happy New Year folks!!! As the holiday season - from Thanksgiving all the way through New Year's Eve, with all the gatherings of family, friends, and Associations, the delicious foods and deserts, finally comes to an end, I take a deep breath and say WHEW that was great but I'm glad it's over. The calories will linger a bit longer.

The past few months have been unseasonably warm with temperatures 10-20 degrees or more above normal, which allows for the bees to fly on most days, and the forecast promises the same throughout the winter with maybe a few heavy snows. These conditions also allow for the bees to consume their winter food stores at a much higher rate. After making sure the bees had enough food stored away in late November for a normal winter, my biggest concern is that the bees may still run out of food, long before they normally would in February or March. Having said that, I began again, feeding liquid syrup 2:1 ratio of sugar to water on Dec. 20-21 in order to help them build up their food stores once again, maybe switch over to the hard candy before the weather turns worse. Common wisdom is that the bees will consume about 25 pounds of food during January. I urge you to check your bees and their food supply; the bees will thank you later by surviving. Keep in mind, that if we do get the predicted heavy snows, you will need to make sure their entrance is cleared to allow ventilation.

January is also the time to pay membership dues and to order your equipment for the coming season, it will give you plenty of time to build and paint. It is a great time to catch up on reading the latest bee magazines or books that you were too busy to read during the holidays. You could also sign up for our 21st annual Beginning Beekeeping Workshop to be held on March 12, at the Lakewood Oaks Golf Club in Lee's Summit. My wife and I took three beginning beekeeping classes before we had bees, one in September, early December, and March. It's not that we're slow learners, we wanted to get different perspectives, and that's what our Beekeeping Workshop offers with all the different topics and speakers. Please join us for our General meeting - January 10, 2:30 pm and the Nuc Initiative meeting on January 21, 7:00 pm. **Our meetings will now be held at Bass Pro** (lower level) in the Conservation Room. Thank you, Bob.

JANUARY 2016 GENERAL MEETING

January 10, 2016, 2:30 p.m.

Bass Pro
Independence Mo
NEW LOCATION

In case of inclement weather on the day of a meeting, please check our website, Facebook, or call an officer

2016 General Meeting Dates

Sunday, January 10th, 2:30 pm
Sunday, February 21st, 2:30 pm
Sunday, March 13th, 2:30 pm
Thursday, April 21st, 7:00 pm
Thursday, May 19th, 7:00 pm
Thursday, June 16th, 7:00 pm
Thursday, July 21st, 7:00 pm
August Picnic, TBA
Thursday, September 15th, 7:00 pm
Thursday, October 20th, 7:00 pm
Sunday, November 13th, 2:30 pm
December Potluck, TBA



www.midwesternbeekeepers.org



MidwstnBeekprsA
Midwestern Beekeeper's
Association
Midwestern Beekeepers
Association
Members Closed Group

Happy New Year



Cathy Misko

2015 Past President

Many thanks to Cathy Misko, Past President of the Midwestern Beekeepers for her years of dedicated service to this association. Reprinted here is her final address that she gave at the December meeting:

All healthy organisms reproduce and it is important to have fresh ideas and new blood. When the bees reproduce and swarm, the workers quit feeding the queen so she loses weight helping her to fly—They push her out and she takes off with about 30,000 bees leaving a fresh new queen to carry on. I will not take 30,000 with me and unfortunately I have not lost any weight! How the organization has benefited me—thank you from my whole heart. I hope that the new president and board will grow and benefit as I have.

The honey bee produces only 1/12 teaspoon—just a drop in her life time but it sweetens much. I have made 2 sided *Honey Drops* (I heated a jewel and pressed it into cold butter to make an impression. I then took a medical dropper, filled the impression with water, and re-measured how much water the impression held. It held .4 ml which is the equivalent to 1/12 of a teaspoon.) These are gifts to remind you that it only takes a drop of honey to sweeten or help another in this world.



Honey Drops: One side resembles **you** and the other side is symbolic for **Midwestern** or another in your life that helps along the way. Thank you and continue to invest in each other.



Midwestern Beekeepers wants to express our gratitude to Tanya Fisher, 2015 Third Vice President and Membership Chair, Terry O'Brien, 2015 Third Board Member and Cheryl Westra, 2015 Webmaster. Tanya, Terry and Cheryl have worked diligently and faithfully to execute their positions and we wish them well as they step down. Also stepping down is Roger Wood, who wrote the monthly column, "Basic Beekeeping." Roger, we appreciate all the thorough tips you provided during the year.

Much appreciation goes to Graceway Church and Jay and Andrea Greenwood for the use of their fellowship hall and assistance.



We extend our sympathies to the family of member Raymon Lewis November 23, 1939 - November 12, 2015. He was a hobbyist beekeeper in California in the 1970s and 1992 Past President of the Orange County Beekeepers Association. A friend of the bees, Mr. Lewis will be missed.

2015 Lifetime Membership Award

Bob McCarty

Bob McCarty has been a member about 30 years, 86 yrs. young and continues investing in others, works their bees and is a steward to his own bees! He has served in soap making presentations to the club, mentored countless beekeepers directing them to Midwestern, and currently is assisting establishing the new Sedalia bee club. "I been to many associations and Midwestern is the best."



2015 Beekeeper of the Year Award

Stuart Dietz

Stuart started in Midwestern in 1979, has served countless hours for Midwestern and other beekeeping organizations including Nekba President, famous in videos, has mentored many, a seasoned presenter, wise, kindhearted, and has a constitution to share difficult and scientific information. When Stuart is around you know a genius is in the room!



Bee Culture

The Magazine of American Beekeeping

www.beeculture.com

(800) 289-7669



NATIONAL
HONEY BOARD
www.honey.com

January Value Added Meeting Nuc Initiative

Thursday, January 21st
7:00 pm
Bass Pro Shop
Independence MO



January General Meeting Sunday, January 10, 2:30pm Bass Pro Shop at Independence MO



Small Hive Beetle Integrated Pest Management

Presented by Tom Britz and Wes Johnston

Tom and Wes will guide you in learning about the biology of the small hive beetle and some monitoring practices. They will demonstrate different controls for you to try in your hive.



Conferences & Events

February 27, 2016

Missouri Botanical Garden

Dr. Tom Seeley *

Honey Bee Democracy

www.beespeakstl.com

*Featured in Dec 2015

Bee Culture, Page 62



Welcome New Member

Tony Odil

Kansas City, MO

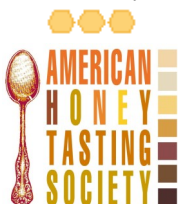

Larry Glass of Heartwood Bee Supplies has donated

The Original Freeman Beetle Trap. This trap is a 10 Frame

Ventilated Beetle/Mite Trap Bottom with Tray

The Original Freeman Beetle Trap (valued at \$41.95) will be given away at the drawing at the conclusion of the meeting.

General Meeting at the Bass Pro Shop at Independence MO



Bank Status Report for the Month Ending November 2015

Community America Credit Union Transactions for the Month of November 2015	
Bank Balance as of 10/31/2015	\$ 11,869.72
Total Receipts Deposited	37.50
Total Expenses Paid (checks outstanding: 2)	-169.64
Interest on Savings & Checking Account	.49
Bank Balance as of November 30, 2015	\$ 11,796.57

AMERICAN BEE JOURNAL

You Save 25%!

☐ New ☐ Renewal

Prices good through Dec. 31, 2016

Return white copy to: American Bee Journal, 51 S. 2nd St., Hamilton, IL 62341

Retain yellow copy for your records.

Association Member Subscription

(Rates listed below are 25% below regular rates.)

	U.S.	Canada	Foreign
<input type="checkbox"/> 1 Yr.	\$21.00	\$37.75	\$45.00
<input type="checkbox"/> 2 Yr.	\$39.75	\$74.00	\$85.75
<input type="checkbox"/> 3 Yr.	\$56.25		

Subscriber's Name _____	Association <u>Midwestern Beekeepers Association</u>
Address _____	Secretary's Name <u>Wesley Johnston, Treasurer</u>
Address _____	Address <u>401 NW Heady Avenue</u>
City, State, Zip _____	Address _____
Phone _____	City, State, Zip <u>Ferrelview, MO 64163</u>
Email _____	Phone <u>(816) 392-4960</u>

Member Spotlight

2016 Officers

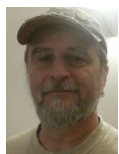

Bob Williams
President

Hi, I'm Bob Williams, I joined Midwestern Beekeepers in 2013 along with my wife Michelle. We live south of Belton, Mo. on small acreage where we currently maintain 10 bee hives. One of my goals this year, is to hopefully inspire other members to volunteer within the association for outreach projects, being a mentor, and to help out at the state fair. We are an all volunteer association, and for everyone that volunteers, it eases the load on the rest of us. I will strive to do my bit, and as the saying goes, a whole lot of little bits will make a big difference. Thank you ,Bob.



Tom Britz
1st Vice President
Programs Chair

I took Midwestern Beekeeper's Beginning Beekeepers class in 2009 and have been a member ever since. We have 8 hives and 1 nuc located on our land near Merwin, MO. We hope to overwinter our nuc for the nuc initiative this spring. My goal is to bring informative programs to the beginner and advanced beekeeper alike.



Dean Sanders
Director

Dean also serves as the Missouri State Beekeepers Association Liaison.



Wanda Johnston
2nd Vice President
Membership Chair

About five years ago we joined Midwestern Beekeepers and we paid for lifetime membership in December 2013. We currently have 4 hives but we have had up to 10 hives. I hope to maintain the high standards of Tanya Fisher in keeping the membership records. I look forward to serving Midwestern Beekeepers Association as the 2nd Vice President, Membership Chair.



Janice Britz
3rd Vice President
Publicity Chair/
Editor

After Tom was a beekeeper for a couple of years, I took my first Beginning Beekeepers Class in 2011 and became a member. We live in Peculiar MO but our 8 hives are located on our 80 acres near Merwin MO. My goal is to produce a newsletter that is informative and educational and to make Midwestern Beekeepers Association a resource for beekeepers in our area.



Steve DeCaigney
Director

Steve joined Midwestern Beekeepers in 2010. We currently have 24 hives located in Independence, Levasy, and Creighton, Missouri



Cindy Connell
Secretary

I joined MBA in 2009. We have 5 hives in the middle of 5 acres. My goal is to have accurate information for those who cannot make it to the meetings.



Wes Johnston
Treasurer

About five years ago we joined Midwestern Beekeepers and we paid for lifetime membership in December 2013. We currently have 4 hives but we have had up to 10 hives. I plan to include the Treasurer's Report in the newsletter and on the web site to promote enhanced transparency of the club's finances. I look forward to serving Midwestern Beekeepers Association for another year as Treasurer.



Tom O'Neill
Librarian

I've been a member of the Midwestern Beekeepers Association about six years, four as the librarian. I usually have eight to ten hives in the summer and drop back to six or seven going into winter months. I keep my hives close to my house south of Warrensburg. As many of you have seen I usually bring in several large bins of books each regular meeting. My hope is to list our library books on our web page and let members select titles from there, and then, let me know which books to bring. If this works out it would greatly reduce the number of books I bring in each month, bringing only the selected titles and the most recently added to the library.

You're always welcome to stop by the library table and see what's available to check out. See you at our next meeting

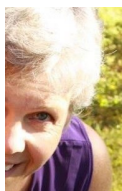

Laura Fish
Director

We joined in 2011 or 2012 (Andy Nowacheck was pres!). I have one nuc in our backyard for pollination only and Pete has 10 hives in 2 different locations (Parkville and Farley Mo). I want to see our Association please all who attend from the advanced thru the beginner beekeeper. I think we have a great opportunity to become a very strong and informational source for beekeepers!



Michelle Williams
**Webmaster/
Social Media**

Hello my name is Michelle Williams, my husband and I joined the association back in 2013 and have met a lot of great people, that's why we decided to get more involved. We live south of Belton on some property that we currently have 10 hives. My goal this year is to maintain the great website that Cheryl created. I will do my best to keep it updated, fresh and more user friendly where our members can find all the important information to help them be successful beekeepers. Thank you, Michelle .

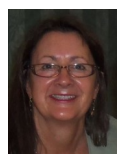

Cathy Misko
2015 Past President

Ex-officio member of the 2016 Executive Board. Cathy also serves as the Youth Scholarship Chair.



FYI from the Editor

By Janice Britz



Midwestern Beekeeper's Association is off to a great start in 2016. Cheryl Westra, the outgoing webmaster, has recently updated our website to the new logo and web design prepared for our association by Angela Blomberg, recent graduate from Avila University under the direction of Susan Lawlor, M.F.A., Chair of the Department of Art and Design. Many thanks, Cheryl, for all your dedication and hard work.

Cathy Misko, Past President, is speaking at the 2016 American Beekeeping Federation Conference and Tradeshow at Ponte Vedra Beach, Florida. Safe travels, Cathy, and we look forward to you sharing your experience with us upon your return.

Bee Culture Magazine is launching a brand new beginner's magazine entitled **BEE**keeping Your First Three Years.

"A quarterly, newsstand-only offering, the very first issue has articles aimed specifically at brand new, and not quite so brand new beekeepers looking for solid, factual and reliable beekeeping information from sources that they can trust.

The first issue features Roy Hendrickson on Successful Beekeeping, Buzz Phillis on Finding Beeyards, Ann Harman on What To Do And Why, and, Finding Answers, Kim Flottum on 10 Rules, Les Crowder on Top Bar Hives, Toni Burnham on Urban Beekeeping, New Products, Jim Tew on Beekeeping Equipment and Getting Bees by Phil Craft, and regional reports by Jennifer Berry, Dewey Caron and others.

Available nationwide in TSC Farm stores, Barnes & Noble, Hastings and Books-A-Million Bookstores, and hundreds of independent book stores all over the map, the new Quarterly will arrive on Newsstands the week of December 21, and remain available (unless sold out) until the end of March.

Future issues will focus on using individual pieces of equipment, examining hives, seasonal plants in the various regions of the U.S. and especially seasonal management no matter where you live, and so much, much more to enable new, inexperienced beekeepers be successful and enjoy their endeavor."

See you at our January meetings,
Janice





Beginning Beekeeping Workshop

Saturday March 12, 2016

8:00 am. – 5:00 pm.

Lakewood Oaks Golf Club, Lee's Summit, MO

Midwestern Beekeeper's Association

Pre-registration Suggested

Join the **Midwestern Beekeeper's Association** for their

21st Annual Beginning Beekeeping Class

An all-day intensive for beginning, new and seasoned beekeepers!

The agenda will include:

Bee Biology; Equipment; Acquiring bees; Spring, Fall, and Winter Management; Bee Diseases and Pest Management; Educational Opportunities; Hive Location; Honey Plants; Extracting Honey; Beekeeping Etiquette; Questions and Answers; Door Prizes;
and a chance to win a **complete colony of honey bees.**

\$65 Pre-registration Fee includes a Beekeeping Handbook, membership in the association, a monthly newsletter, refreshments, and lunch will be provided. Beekeeping Supply Vendors will be on site.

For more info:

Tom Britz, (816) 419-6816

Tbritz33@gmail.com

or

Bob Williams, (816) 331-6634

Thebeltonbee@gmail.com

or

Ezekiel Amador (816) 616-7619

zekeamador@aol.com

Visit www.midwesternbeekeepers.org

Midwestern Beekeeper's Association
21st Beginning Beekeeping Workshop 2016 Registration Form
Lakewood Oaks Golf Club

651 NE St Andrews Cir, Lee's Summit, MO 64064

(West off MO-291/I-470 Exit 14)

Saturday, March 12th 2016, 8:00-5:00 @ Lakewood Oaks Golf Club, MO 64064

Sunday, March 13th Part 2, 2:30-4:45 @ Bass Pro, Independence, MO 64055

(PRINT)

NAME _____

ADDRESS _____

CITY _____ STATE _____ ZIP _____

PHONE _____

Email address _____

How did you learn about this class? _____

***The registration fee is per person; however, additional people in the family may attend for an additional \$25.00. Each family will receive a text book and 1 ticket to be eligible for door prizes. Only new members will be eligible to win the hive and package of bees. Fees include a box lunch and refreshments**

Pre-registration Required to Guarantee Your Spot

Workshop Registration Fees:

***For non-members of The Midwestern Beekeepers Assn:** \$65.00 _____

(Fee includes one-year membership in the Midwestern Club, presentation notes, box lunch & text book)

***For current members of The Midwestern Beekeepers Assn:** \$45.00 _____

(Fee includes presentation notes, text book & box lunch) You must have paid your \$15.00 2016 dues.

***Additional Family members who will be attending @ \$25.00 each** \$25.00/ea _____

(Includes presentation notes and a box lunch)

List names: _____

We **highly** recommend these respected beekeeping magazines. Please note contact information:

***American Bee Journal** www.americanbeejournal.com (888) 922-1293 or (217) 847-3324

(Mention Midwestern Beekeeper's Membership for 25% Discount)

***Bee Culture Magazine** www.beeculture.com (800) 289-7668

Youth Scholarship Fund Donation _____

After March 7th add \$10.00 _____

Total \$ _____

Registrations must be postmarked by March 7th to receive the preregistration price.

Make checks payable to: The Midwestern Beekeepers Assn.,

Mail Registrations to:

Cindy Connell

365 SW 1081

Holden MO 64040

For more information visit www.midwesternbeekeepers.org

Tom Britz (816) 419-6818 or Bob Williams (816) 331-6634 or Ezekiel Amador (816) 616-7619

Midwestern Beekeepers Association
YOUTH SCHOLARSHIP PROGRAM APPLICATION

To be completed by applicant. —Due January 31st, 2016

(Application is to be **hand** written by applicant—not typed)

Name _____ Age ____ Date of Birth _____

Address _____ Phone _____

City _____ State _____ Zip _____

Name of Parent or Guardian _____

Parent/Guardian email _____

Summary of your involvement in school, community, church and other youth or civic organizations.

Write a brief paragraph on why you are interested in bees and beekeeping and what you hope to accomplish if you are chosen for this scholarship.

Please attach to application a **letter of reference** from teacher, community leader, or another organization leader (4-H, FFA, Boy Scouts, or Girl Scouts).

Name of person providing reference: _____

Name of School _____ Grade _____

Do you know a beekeeper? Yes / No

If yes, name and address: _____ Phone _____

How did you learn of the scholarship program?

(If you are awarded ***The Youth Scholarship Award***, what is the “planned address” for the location of the hive?)
Hive Address: _____

Bee Suit Measurements: Height _____ Weight _____ Shirt size _____ Pant Size _____

CHECK LIST:

Full Application

Reference

Signatures / Waiver

Notary

Self addressed stamped envelope

WAIVER / BINDER

We/I understand that honey bees are unpredictable and that the applicant, participating parent or guardian, and observers risk being stung by the bees. All medical treatment is the responsibility of the applicant's parents or guardian. Special risks, including death, from allergic reaction to bee venom, are inherent for (a) persons allergic to bee stings and (b) those who do not know whether they are allergic to bee stings, when those persons practice bee-keeping, and although protective gear is being provided to the applicant, it is not a guarantee against being stung.

We/I understand that by signing this waiver I am releasing the Midwestern Beekeepers Association, its board members and officers, the beekeeping mentor and all other MBA members from any liability for all claims for damages and losses of any kind, including those arising from any accidents or mishaps which may occur to the applicant and/or the participating parent in the pursuit of this project.

We/I also understand the bee colony and equipment will be located on **owned property** of the **participating parent** or **guardian** and will remain the property of the MBA and cannot be sold, given away or destroyed during the qualifying period without the written consent of the same.

In the event that the applicant loses interest or can no longer pursue the beekeeping project, MBA will be notified and the equipment and bee colony will be returned to the same.

Upon successful completion of the qualifying term and the satisfaction of stated

conditions, the recipient will be presented a *Certificate of Ownership* upon such completion of the program and receive ownership of the beehive and related equipment.

PARENTAL CONSENT

I _____ am (applicant) _____ parent or guardian. She/he is not known to be allergic to bee stings and has my permission to accept this scholarship if chosen.

Parent/Guardian: What do you feel the applicant can gain from this program? _____

Do you feel you can support and encourage the applicant in this effort? _____

Does anyone in your immediate family have bees? ____ If so, who? _____

Note: Parents are expected to attend all activities with the student scholar.

Signatures below indicate agreement with the above terms and requirements.

SIGNATURES

_____	_____	_____	_____
Applicant	Date	Parent/Guardian	Date

Recipient will sign here upon his/her 18th Birthday _____ Date: _____

Mail completed and **NOTARIZED** application, letter of recommendation, and a self addressed and stamped envelope to:

Cathy Misko 321 SW 58 Hwy., Centerview MO 64019, (660) 656-3485

(Please call or write if you have questions)

NOTARY PUBLIC: _____ Date: _____

MARKETPLACE



MEMBERS OF MIDWESTERN BEEKEEPERS ASSOCIATION CAN ADVERTISE FOR FREE IN THE NEWSLETTER! CONTACT THE EDITOR TO PLACE YOUR AD.



Crooked Hill Beekeeping, LLC.

Bill and Tammy George

19133 LIV 355

Chillicothe, MO 64601

(660)214-0132

www.chbeekeeping.com

Open by appointment most days. Store is located on our farm; early, late and weekend hours are available.

Packaged bees and NUCs available in the spring. Locally manufactured high quality woodenware in stock.

We offer a complete line of beekeeping supplies and equipment. Including: Woodenware (assembly and painting available), frames, foundation, smokers, tools, bee suits, Bug Bafflers, veils, books, feed supplements, honey containers, extracting equipment, NUC boxes, materials to build your own hives



Draper's Super Bee

Brenda and Larry Draper

914 S Street,

Auburn NE 68305

402-274-3725

Monday through Thursday 8 am to 5pm.
Closed from 12 to 1 pm.

We offer fast and courteous service to all beekeepers. We sell all the supplies for beekeeping supplies, containers, bee pollen and honey for those who run short. Order is shipped the same day as received in most cases. Free catalog available on request. Pick up orders at our warehouse must be pre-ordered. Pick up by appointment only

Fisher's Bee Supplies

Ed Fisher

4005 N.E. 132nd Street

Smithville MO 64089

816-532-4698

Monday through Friday from 9 am to 5 pm
Saturdays after 8:30 am Call in advance to make sure we are here.

We carry a complete line of beekeeping supplies. See us for your woodenware, smokers, containers, foundation, extractors, beekeeping books, queens and package bees. We also have extractors for rent. We will trade your wax for supplies.



[Jim Fisher 816-918-6648](http://www.jimfisherbee.com)

Do you need your honey supers extracted? Contact Jim for custom extracting



**Heartland Honey and
Beekeeping Supplies**

Joli Winer and Cecil Sweeney

19201 S. Clare Rd

Spring Hill KS 66083

(913) 856-8356

joli@heartlandhoney.com

Monday through Friday (closed Wednesday) from 10:30 am to 5:30 pm and by appointment

We appreciate when you call your orders in ahead.

We carry a complete line of beekeeping supplies including woodenware, smokers, extractors, books, queens, package bees and containers. We will trade wax for supplies.



Kenny Johnson

(816) 443-3412

Food grade buckets with lids for \$1.00 includes 1 gallon, 3 gallon, and 4 gallon buckets.

Hive Sweet Hive

Mike & Tom Falconnier

313 SW 1451st Rd

Holden, MO 64040

816-732-4846

We are a local family wood shop and we manufacture beekeeping wood ware of all types, including Langstroth and the Kenya Top Bar. Custom design available. We also have frames and foundations. All our wood ware is available assembled or unassembled. Please call in advance so we can have your order ready when you arrive



Jordy's Honey

Robert Hughes

12333 Wedd Street

Overland Park KS 66213

913-681-5777

Monday through Friday 8 am to 6pm
Weekends by appointment

Please call in advance so we can have your supplies ready when you arrive.

We carry a full line of beekeeping supplies. Bee hives, supers, frames, foundation, honey containers, smokers, beekeeping books, queens, packaged bees and much more.



Ozark Cedar Hives

Bob Owen

1113 Everest Rd

Galena, MO

(417) 559-0506

www.ozarkcedarhives.com

Manufacturers of superior quality cedar hives here in our family shop. We make Langstroth (8 or 10 frame design) and Warre hives (with or without windows). We also have frames and foundation.



2016 MIDWESTERN BEEKEEPERS ASSOCIATION

MEMBERSHIP APPLICATION

PLEASE CHECK ONE: _____ RENEWAL _____ NEW MEMBERSHIP

www.midwesternbeekeepers.org

NAME: _____

SPOUSES NAME: _____

ADDRESS: _____

CITY: _____ STATE: _____ ZIP CODE: _____

TELEPHONE NUMBER: _____

EMAIL ADDRESS: _____

WOULD YOU LIKE TO RECEIVE THE BEELINE BY: _____ EMAIL _____ MAIL

INDIVIDUAL MEMBERSHIP: \$15 _____

FAMILY MEMBERSHIP (2 CLUB VOTING RIGHTS): \$18 _____

YOUTH SCHOLARSHIP DONATION: _____

TOTAL: _____

How did you hear about the club? _____

Make checks payable to: ***Midwestern Beekeepers Association***

Mail to: 401 NW Heady Avenue, Ferrelview MO 64163-1413

Questions: wj@kc.rr.com or 816-392-4960 (Wanda Johnston)

Missouri State Beekeepers Membership Fees can be paid by Pay Pal or mailed directly to: MSBA, c/o Steve Moeller, PO Box 7514, Columbia, MO 65205



Wanda Johnston
401 NW Heady Avenue,
Ferrelview MO 64163-1413
ADDRESS SERVICE REQUESTED

Non-Profit Organization

U.S. POSTAGE
PAID
Warrensburg, MO
64093
Permit No. 16

General Meeting

January 10, 2016, 2:30 p.m.

Bass Pro
Independence Mo

NEW LOCATION

Value Added Meeting

Thursday, January 21st, 7:00 pm

Bass Pro Shop
Independence MO

Deadline for newsletter submission is the
25th of each month

Contact britzjs@gmail.com
(816) 419-1327

Youth Scholarship Applications Deadline
January 31, 2016

Contact cathymisko@earthlink.net
(660) 656-3485